

INITIAL RECEIPT

United States Department of the Interior
Bureau of Land Management
 DIV OF LANDS, MINRLS & ENERGY
 ONE N CENTRAL AVE
 PHOENIX, AZ 85004 -4427
 Phone: 602-417-9200

Receipt	
No:	4848524

Transaction #: 4976816	
Date of Transaction: 12/08/2020	
CUSTOMER:	
GEORGE KNECHT 2324 E NISBET RD PHOENIX, AZ 85022-4000 US	

LINE #	QTY	DESCRIPTION	REMARKS	UNIT PRICE	TOTAL
1	1.00	LOCATABLE MINERALS / MINING CLAIMS- NEW, UNADJUD, ONE OR MORE AUTH NOS / NEW MINING CLAIM PROCESSING FEE CASES: AMC462120/\$20.00		- n/a -	20.00
2	1.00	LOCATABLE MINERALS / MINING CLAIMS- NEW, UNADJUD, ONE OR MORE AUTH NOS / NEW MINING CLAIMS LOCATION FEE CASES: AMC462120/\$40.00		- n/a -	40.00
3	1.00	LOCATABLE MINERALS / MINING CLAIMS- NEW, UNADJUD, ONE OR MORE AUTH NOS / NEW MINING CLAIMS MAINTENANCE FEE CASES: AMC462120/\$165.00		- n/a -	165.00
TOTAL:					\$225.00

PAYMENT INFORMATION			
1	AMOUNT:	225.00	POSTMARKED: N/A
	TYPE:	CHECK	RECEIVED: 12/07/2020
	CHECK NO:	0133	
	NAME:	KNECHT, GEORGE PO BOX 35156 PHOENIX AZ 85069 US	

ENTERED
DEC 12 2020

REMARKS	BY: <i>WU</i>
---------	---------------

This receipt was generated by the automated BLM Collections and Billing System and is a paper representation of a portion of the official electronic record contained therein.

CORRESPONDENCE

TRANSFERS

MAINTENANCE FEES
WAIVERS
POL/NOI

MISCELLANEOUS

**LOCATION NOTICES
AMENDMENTS
STATUS SHEET
GEO REPORT/MTP**

When recorded mail to: George Knecht
2324 E Nisbet
PHOENIX, AZ 85022
[] Check here if this is a change of address

LOCATION NOTICE FOR PLACER MINING CLAIM

[] Amendment BLM Serial # _____

NOTICE IS HEREBY GIVEN that the Oro Seeker
_____ placer mining claim has been located by
George Knecht whose current mailing
address is: 2324 E Nisbet Rd.
Phoenix, AZ 85022

RECEIVED
BLM AZ STATE OFFICE
2020 DEC - 1 A 8: 25
PHOENIX, ARIZONA
BLM
Date
Stamp

The general course of this claim is North-South and it is situated in YAVAPAI
County, Arizona. This claim is 1320 feet in length and 660 feet in width.

20 Total Claim Acreage. This claim runs from the location monument on which this location notice is
posted at the NE corner of the claim approximately 0 feet in a N direction to the
N end line and 1320 feet in a S direction to the S end line. This claim is
marked by four monuments, one at each corner of the claim.

The location monument on which this notice is posted is situated within Section 4, Township
9N, Range 2E, Gila Salt River Base and Meridian, Arizona. This claim encompasses
portions of the following legal subdivision(s) if located by legal subdivision or the following quarter section (s),
section (s), Township (s) and Range(s) SW 1/4 OF SECTION 4 & SE 1/4 OF
SECTION 5 T. 9N. R. 2E, Gila Salt River Base and Meridian, Arizona.

The locality of this claim with reference to some natural object or permanent monument and additional information
(if any) concerning its locality are as follows: The SE Corner is 800 FT North and
200 FT East of the SW corner of Section 4 T. 9N R. 2E

_____ The above information is shown on the attached map.

DATED AND POSTED on the ground the 1 day of December, 2020.

LOCATOR (s) [] AGENT
Print Name(s) George Knecht
Signature(s) George Knecht

Form MCF102
Revised July 2014

AMC462120

MINING CLAIM MAP

Lode () Placer (X)
Millsite ()

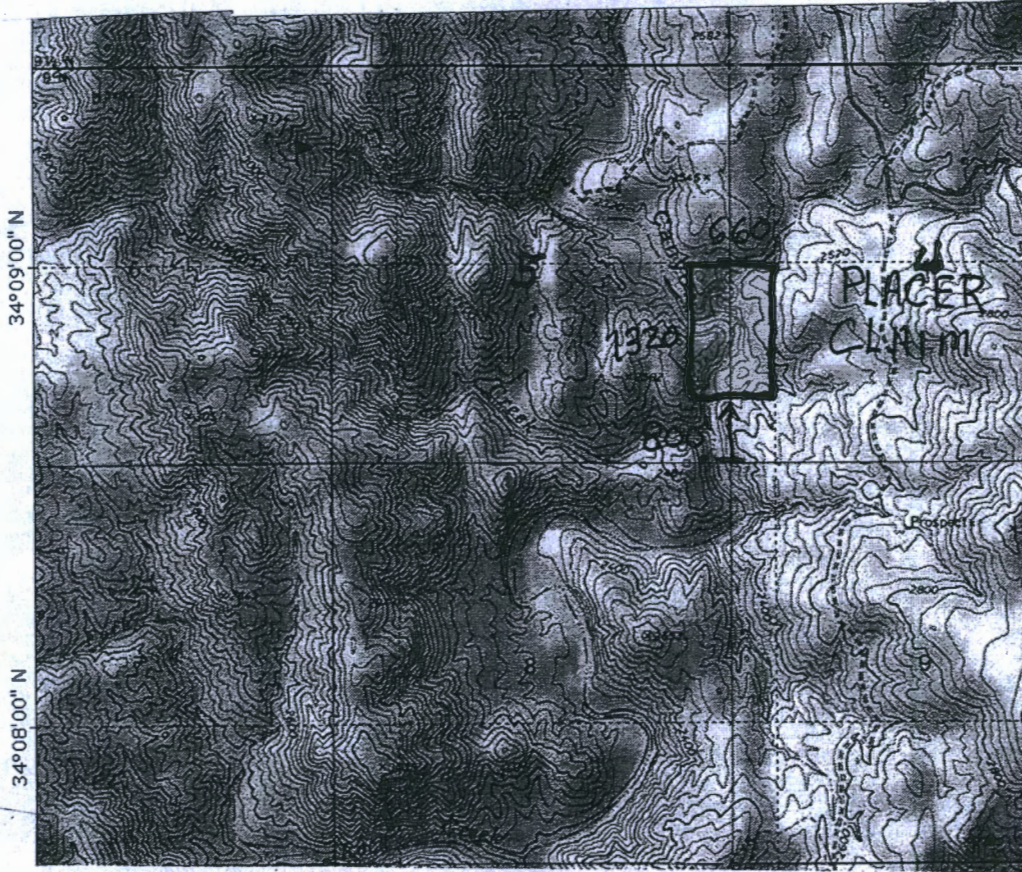

AMC462120

Scale: 1" = 2000 feet



1. The above map depicts the Oro Seeker mining claim, which is located in Section (s) 475, Township 9N 2E, Range 2 E, Gila and Salt River Base and Meridian, _____ County, Arizona. Total claim acreage is _____

2. The type of corner and location monuments used are as follows: 2x2" Wood Posts
Capped PVC over metal post.

3. The bearings and distances in degrees and feet between claim corners and to a public land survey monument are as depicted on the map.

4. If the claim is a placer or millsite claim with exterior limits conforming to legal subdivisions of the public survey, provide a legal description of the claim _____

PHOENIX ARIZONA
2009 DEC - 7 A 9:25
RECEIVED
BUREAU OF LAND MANAGEMENT

Form MCF100a
Revised July 2014

Date and Time Run:
12/14/2020 1:29:04 PM

Page 1 of 1

DEPARTMENT OF THE INTERIOR
BUREAU OF LAND MANAGEMENT
Case Recordation

Geographic Report with Land

Disposition is equal to **AUTHORIZED , CANCELLED , EXPIRED , PENDING , REJECTED , RELINQUISHED ,
WITHDRAWN**
and Meridian Township Range Section is equal to **14 0090N 0020E 004**
and Admin State is equal to **AZ**

NO WARRANTY IS MADE BY BLM
FOR USE OF THE DATA FOR
PURPOSES NOT INTENDED BY BLM

DEPARTMENT OF THE INTERIOR
BUREAU OF LAND MANAGEMENT
Case Recordation
Geographic Report with Land

Admin State: AZ
Geo State: AZ
Serial Number: AZA 002936

Total Case Acres: 65,501.000

CaseType	Case Disp	Mer	Twp	Rng	Sec	Sur Type	Sur Nr	Suf	Subdivision	Pending Action
246100	AUTHORIZED	14	0090N	0020E	004	ALIQ			S2N2,S2;	
						LOTS			1,2,3,4;	

Admin State: AZ
Geo State: AZ
Serial Number: AZA 019323

Total Case Acres: 82.000

CaseType	Case Disp	Mer	Twp	Rng	Sec	Sur Type	Sur Nr	Suf	Subdivision	Pending Action
282201	AUTHORIZED	14	0090N	0020E	004	FF		1	S2NW,E2;	
						LOTS			3;	

Admin State: AZ
Geo State: AZ
Serial Number: AZA 022632

Total Case Acres: 35.980

CaseType	Case Disp	Mer	Twp	Rng	Sec	Sur Type	Sur Nr	Suf	Subdivision	Pending Action
286203	AUTHORIZED	14	0090N	0020E	004	ALIQ			SENW,E2SW;	
						LOTS			3;	

Admin State: AZ
Geo State: AZ
Serial Number: AZA 023641

Total Case Acres: 37.370

CaseType	Case Disp	Mer	Twp	Rng	Sec	Sur Type	Sur Nr	Suf	Subdivision	Pending Action
286203	AUTHORIZED	14	0090N	0020E	004	ALIQ			SENW,E2SW;	
						LOTS			4;	

Admin State: AZ
Geo State: AZ
Serial Number: AZA 0327550

Total Case Acres: 2.000

CaseType	Case Disp	Mer	Twp	Rng	Sec	Sur Type	Sur Nr	Suf	Subdivision	Pending Action
371511	EXPIRED	14	0090N	0020E	004	FF			PART	

Admin State: AZ
Geo State: AZ
Serial Number: AZA 033350

Total Case Acres: 640.050

CaseType	Case Disp	Mer	Twp	Rng	Sec	Sur Type	Sur Nr	Suf	Subdivision	Pending Action
288100	AUTHORIZED	14	0090N	0020E	004	ALIQ			SENW,E2SW;	
						LOTS			3;	

DEPARTMENT OF THE INTERIOR
BUREAU OF LAND MANAGEMENT
Case Recordation

Admin State: AZ
Geo State: AZ
Serial Number: AZA 03335003

Total Case Acres: 102.500

CaseType	Case Disp	Mer	Twp	Rng	Sec	Sur Type	Sur Nr	Suf	Subdivision	Pending Action
281001	AUTHORIZED	14	0090N	0020E	004	ALIQ			SENW,E2SW;	
						LOTS			3;	

Admin State: AZ
Geo State: AZ
Serial Number: AZA 034290

Total Case Acres: 1.000

CaseType	Case Disp	Mer	Twp	Rng	Sec	Sur Type	Sur Nr	Suf	Subdivision	Pending Action
293200	EXPIRED	14	0090N	0020E	004	FF			PORTION OF;	

Admin State: AZ
Geo State: AZ
Serial Number: AZA 036684

Total Case Acres: 2.000

CaseType	Case Disp	Mer	Twp	Rng	Sec	Sur Type	Sur Nr	Suf	Subdivision	Pending Action
380913	AUTHORIZED	14	0090N	0020E	004	ALIQ			NE;	

Admin State: AZ
Geo State: AZ
Serial Number: AZAR 0032230

Total Case Acres: 364.900

CaseType	Case Disp	Mer	Twp	Rng	Sec	Sur Type	Sur Nr	Suf	Subdivision	Pending Action
282103	AUTHORIZED	14	0090N	0020E	004	ALIQ			E2SE;	

Date and Time Run:
12/14/2020 1:29:04 PM

Page 1 of 1

DEPARTMENT OF THE INTERIOR
BUREAU OF LAND MANAGEMENT
Case Recordation

Geographic Report with Land

Disposition is equal to **AUTHORIZED , CANCELLED , EXPIRED , PENDING , REJECTED , RELINQUISHED ,
WITHDRAWN**
and Meridian Township Range Section is equal to **14 0090N 0020E 005**
and Admin State is equal to **AZ**

NO WARRANTY IS MADE BY BLM
FOR USE OF THE DATA FOR
PURPOSES NOT INTENDED BY BLM

DEPARTMENT OF THE INTERIOR
BUREAU OF LAND MANAGEMENT
Case Recordation
Geographic Report with Land

Admin State: AZ
Geo State: AZ
Serial Number: AZA 022699PT

Total Case Acres: 12,382.940

CaseType	Case Disp	Mer	Twp	Rng	Sec	Sur Type	Sur Nr	Suf	Subdivision	Pending Action
221006	AUTHORIZED	14	0090N	0020E	005	ALIQ			S2N2,S2;	
						LOTS			1-4;	

Admin State: AZ
Geo State: AZ
Serial Number: AZA 033433

Total Case Acres: 1.000

CaseType	Case Disp	Mer	Twp	Rng	Sec	Sur Type	Sur Nr	Suf	Subdivision	Pending Action
293200	EXPIRED	14	0090N	0020E	005	FF			PORTION OF;	

Admin State: AZ
Geo State: AZ
Serial Number: AZA 036955

Total Case Acres: 1.000

CaseType	Case Disp	Mer	Twp	Rng	Sec	Sur Type	Sur Nr	Suf	Subdivision	Pending Action
380913	EXPIRED	14	0090N	0020E	005	FF			NE;	

RECEIVED
BLM AZ STATE OFFICE

1 2020 DEC -7 A 8 25

PHOENIX, ARIZONA

BLM
One N. Central Ave
Phoenix, Az 85004-4427

PHOENIX AZ 852

3 DEC 2020 PM 3 L



85004-442700

